

1455 Ohio

Application for City Building Permit TO THE ENFORCING OFFICER OF NAPOLEON, OHIO

Application No. 189 Date 10/30/58

Name of Applicant Howard J. Mitchell Phone 21217

Address 1035 Highland Name and Address of Owner Same

Location of Property—Lot No. 9 In Carrollwood 3rd Addition

Street No. or Other Description of Location 1455 Ohio St.

Present Use of Property Residence Proposed Use Residence

Zoning Class of Property Residential

Contractor Howard J. Mitchell Address 1035 Highland

SHOW ALL DETAILS ON SKETCH BELOW

Estimated Cost \$18,000

Lot Dimensions 20 x 100'

Lot Area, Sq. Ft. 2000

Bldg. Size 26' x 60'

Sq. Ft. 1532

Front Yard 30' ft.

Side Yard 20' ft.

Off St. Parking _____

Off St. Loading _____

Type of Const. Shed

New Addition

Location of Sewer or _____

Septic Tank Back of house

Location of Water Tap Front of house

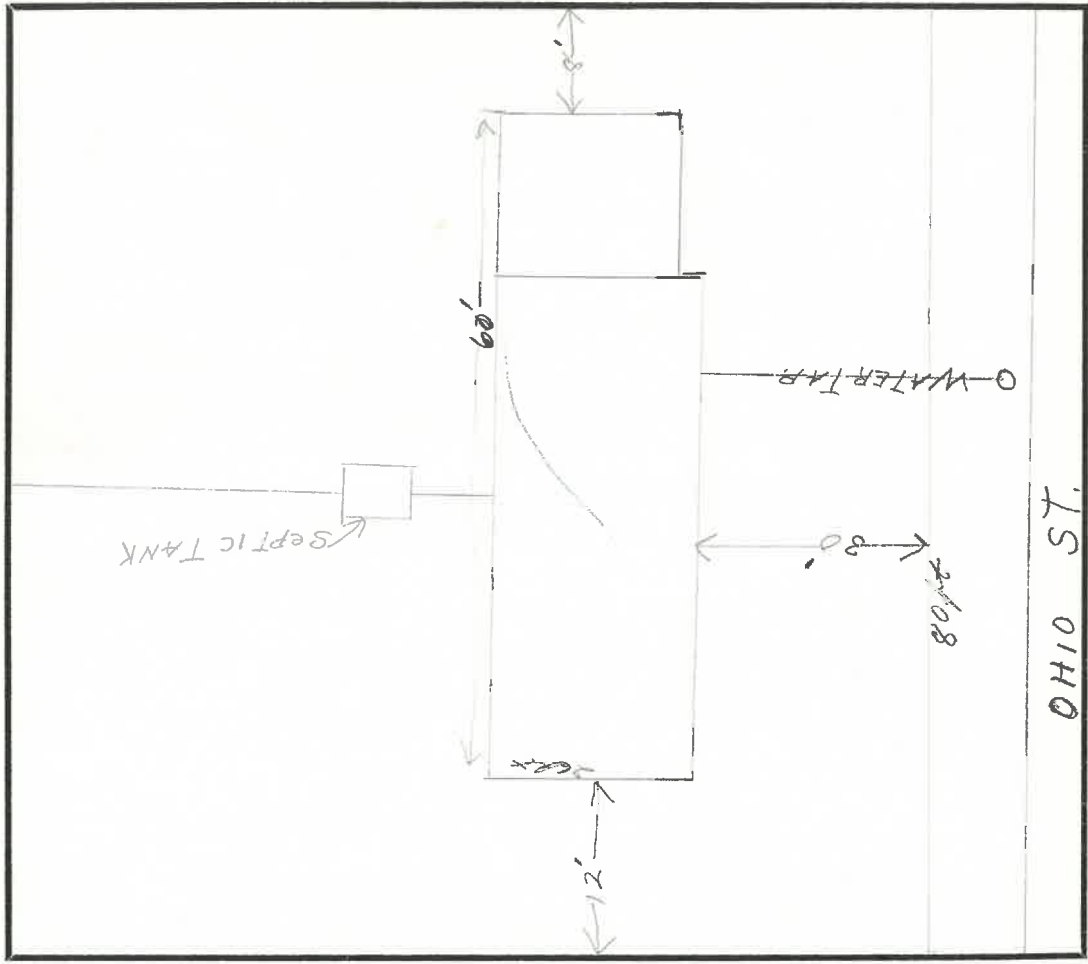

Building Permit No. 189 Issued 10/30/58 Denied

If denied, state reasons _____

Cert. of Occupancy No. _____ Issued _____ Insp. Date _____

If denied—state reasons _____

Board action requested _____ Comm. action requested _____

I hereby declare that the above and attached information is correct, and agree, in consideration of and upon issuance of a building permit, to do or allow to be done only such work as herewith applied for and such premises and its existing and proposed buildings and structures shall be used or allowed to be used for such purposes as set forth above.

Signed by Howard J. Mitchell Address 1035 Highland
who hereby declares that he has been duly authorized by the Owner/Lessee to make the above application and agreement.

1455 OHIO ST

PLAT of SURVEY

BEING PART OF LOT 9, ALL OF LOT 10 AND PART OF LOTS 11 & 12, BOCKELMAN 3rd ADDITION TO THE CITY OF NAPOLEON, HENRY COUNTY, OHIO

FOR: **KIM K. CASTEEL** & **THOMAS P. JONES, Jr.**
Deed ref: Vol. 233, Pg. 2347 Deed ref: Vol. 224, Pg. 2072

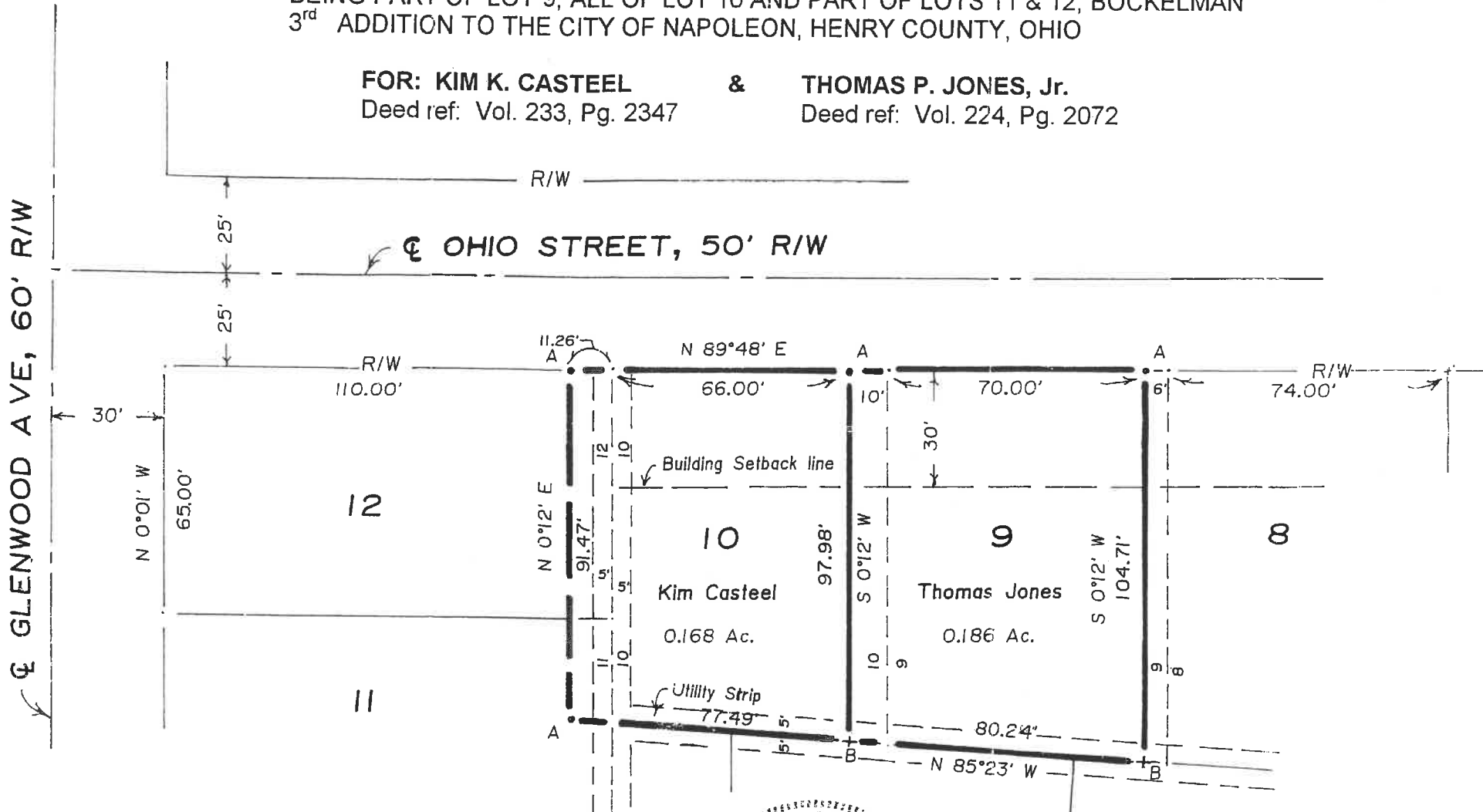

I hereby certify this survey and notes to Be correct to the best of my knowledge.

Paul J. Westhoven

Paul J. Westhoven
Registered Land Surveyor No. 5602
August 21, 2009
Survey No. 8324-H-CN-9-2-09

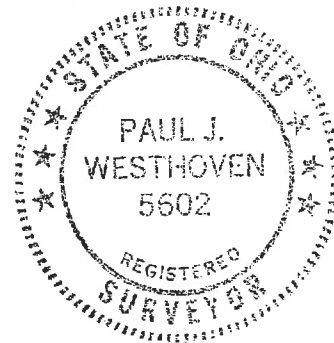

LEGEND

A-Iron pin found.
B-Metal surveyor's stake found.

Plat ref: Volume 4, Pg. 123,
Recorder's Office